



Green Buildings

Energy Efficiency



Normal Office Building

Energy Efficiency

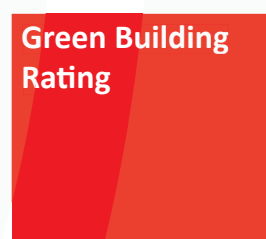
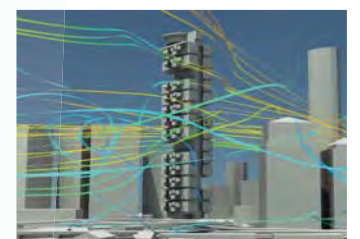
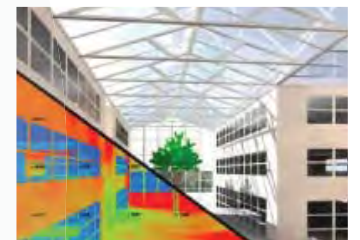
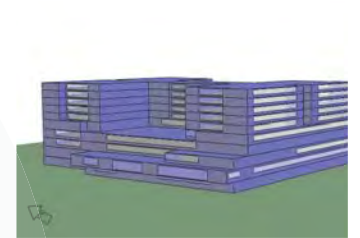
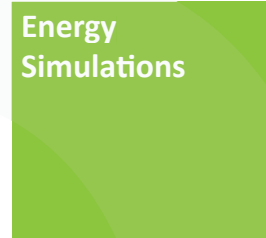
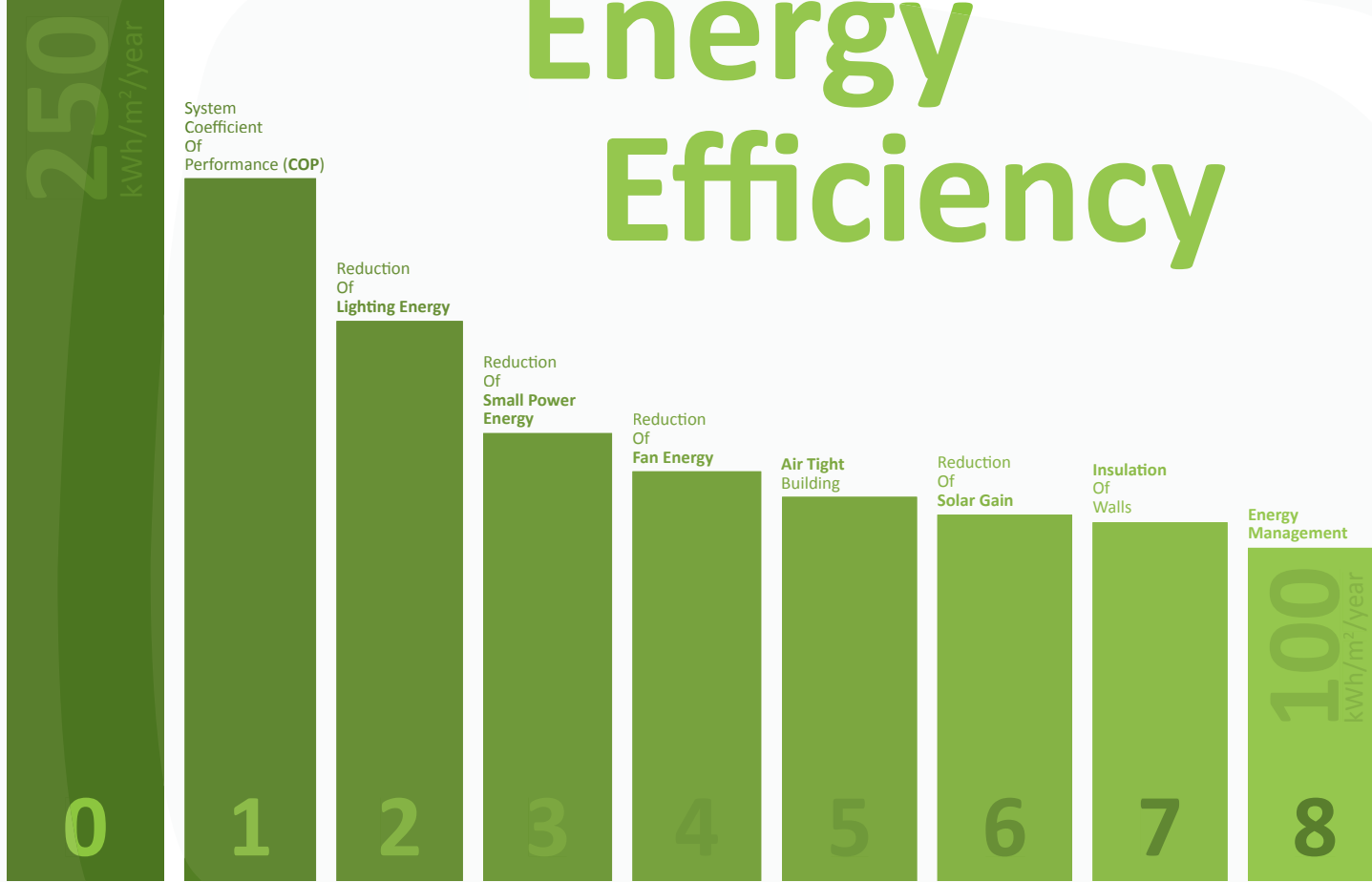

250 kWh/m²/year



Green Buildings

100 kWh/m²/year

The Ministry of Energy, Green Technologies and Water's LEO Building
Proven Energy Index of 100 kWh/m²/year
Set a new Standard for energy efficient buildings in Asean

<90 kWh/m²/year

The Energy Commission's Diamond Building
Target Energy Index < 90 kWh/m²/year
Green Mark Platinum rated, a first in Malaysia

35 kWh/m²/year

Green Tech Malaysia's GEO Building (ZEO Building)
The first GBI rated building with a Target Energy Index of 0 kWh/m²/year
Actual Energy Index achieved so far : 35 kWh/m²/year (15% of normal)

Normal Office Building



LEO Building



ST Diamond Building



ZEO Building